

**DISTRICT COURT - CSRBA**  
**Fifth Judicial District**  
**County of Twin Falls - State of Idaho**

**MAR 03 2022**

By \_\_\_\_\_ Clerk  
 \_\_\_\_\_ Deputy Clerk

IN THE DISTRICT COURT OF THE FIFTH JUDICIAL DISTRICT OF THE  
 STATE OF IDAHO, IN AND FOR THE COUNTY OF TWIN FALLS

In Re CSRBA ) PARTIAL DECREE PURSUANT TO I.R.C.P. 54(b)  
 Case No. 49576 ) FOR FEDERAL RESERVED  
 \_\_\_\_\_ ) WATER RIGHT NO. 91-07951L

**NAME AND ADDRESS:** UNITED STATES OF AMERICA ACTING THROUGH  
 USDA FOREST SERVICE  
 550 W FORT ST MSC 033  
 BOISE ID 83724

**SOURCE:** See Attachment 1, Column A TRIBUTARY: See Attachment 1, Column B

Sources are located on National Forest System Land in the Middle Marble Creek subwatershed (HUC12 170103040503).

**QUANTITY:** The amount of water necessary to control and suppress forest fires.

**PRIORITY DATE:** 12/02/1992

**POINT OF DIVERSION:** See Attachment 1, Columns C through G

**PURPOSE AND PERIOD OF USE:** PURPOSE OF USE PERIOD OF USE  
 Administrative-Fire Suppression 01/01 - 12/31

**PLACE OF USE:** National Forests in Idaho and the Kaniksu, Lolo and Kootenai National Forests in Montana.  
 See Attachment 2.

**OTHER PROVISIONS NECESSARY FOR DEFINITION OR ADMINISTRATION OF THIS WATER RIGHT:**

This right is limited to the intermittent diversion and use of water for the purpose of suppressing wildfires. This water right shall not be used as a basis to prevent the future appropriation of water.

This partial decree is subject to such general provisions necessary for the definition of the rights or for the efficient administration of the water rights as may be ultimately determined by the Court at a point in time no later than the entry of a final unified decree. Idaho Code § 42-1412(6).

RULE 54(b) CERTIFICATE

With respect to the issues determined by the above partial judgment it is hereby CERTIFIED, in accordance with Rule 54(b), I.R.C.P., that the court has determined that there is no just reason for delay of the entry of a final judgment and that the court has and does hereby direct that the above partial judgment is a final judgment upon which execution may issue and an appeal may be taken as provided by the Idaho Appellate Rules.

**RECOMMENDATION**

**MAR 03 2022**

*Rigetta Wilson*  
**SPECIAL MASTER**





\_\_\_\_\_  
 Eric J. Wildman  
 Presiding Judge of the  
 Coeur d'Alene-Spokane River Adjudication

Attachment 1

	A	B	C	D	E	F	G
01	SOURCE NAME	TO TRIBUTARY	TOWNSHIP	RANGE	SECTION	QQ	SURVEY CODE AND NUMBER
02	Unnamed Stream	Hobo Creek	43N	03E	15	NWNW	
03	Unnamed Stream	Hobo Creek	43N	03E	20		
04	Unnamed Stream	Hobo Creek	43N	03E	21	NENW	
05	Unnamed Stream	Hobo Creek	43N	03E	21	NWNW	
06	Unnamed Stream	Hobo Creek	43N	03E	21	NWSE	
07	Unnamed Stream	Hobo Creek	43N	03E	22	NENW	
08	Unnamed Stream	Hobo Creek	43N	03E	22	NESW	
09	Unnamed Stream	Hobo Creek	43N	03E	22	SENE	
10	Unnamed Stream	Hobo Creek	43N	03E	22	SESW	
11	Unnamed Stream	Hobo Creek	43N	03E	22	SWNE	
12	Hobo Creek	Marble Creek	43N	03E	22	SWSW	
13	Hobo Creek	Marble Creek	43N	03E	27		
14	Unnamed Stream	Hobo Creek	43N	03E	27		
15	Grouse Creek	Eagle Creek	44N	03E	06		
16	Marble Creek	St. Joe River	44N	03E	08	NESE	
17	Unnamed Stream	Marble Creek	44N	03E	08	NESE	
18	Unnamed Stream	Marble Creek	44N	03E	08	SWNE	
19	Unnamed Pond	Hobo Creek	43N	03E	21		



Attachment 2  
 Place of Use Map Fire Suppression - Water Right No. 91-07951L  
 National Forests in Idaho and the Kaniksu, Lolo and Kootenai NF in Montana

**Key to Features**

-  State Boundary
-  Formerly Kaniksu NF
-  USFS Forest Boundary
-  Non Forest Service Lands
-  US Forest Service Lands

**Data Sources:**

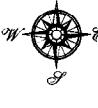
- USFS
- Enterprise Data Warehouse
- USFS Ownership
- USFS Forest Boundary

1 inch = 35 miles

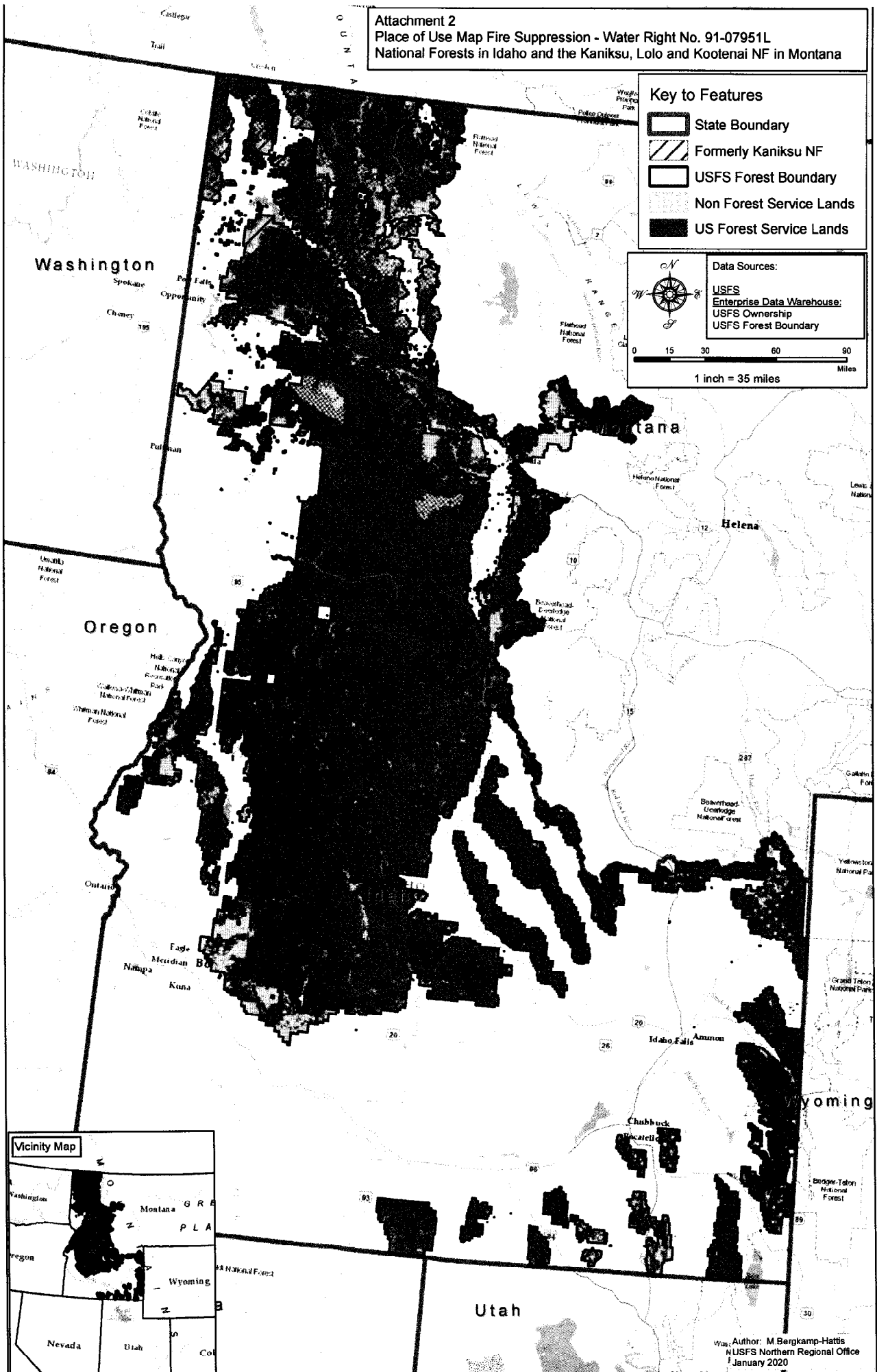

Author: M Bergkamp-Hattis  
 NUSFS Northern Regional Office  
 January 2020